SIDDHARTH INJETI

CONTENT LEADER | FILMS OTT & DIGITAL STRATEGIST

40 Under 40 (2024) · India's Most Influential Content Professional (2025)

+916001006200

Mumbai | Hyderabad

siddharthinjeti@gmail.com

https://www.imdb.com/name/nm9517691/

www.linkedin.com/in/siddhaarth-injeti

Profile

Senior content executive with 15+ years of leadership experience building, scaling, and monetizing OTT platforms, microdrama ecosystems, and digital-first studios across Hindi and South Indian markets. Proven track record of zero-to-one platform launches, pan-India expansion, and high-performance creative organizations (100+ teams).

Known for combining creative vision with business rigor, performance analytics, and platform strategy to deliver measurable growth, subscriber acquisition, and IP value creation. Trusted by founders, boards, and studios to transform content verticals into future-ready revenue engines.

Languages

- English
- Hindi
- Telugu
- Kannada
- Tamil

Skills

LEADERSHIP
- CXO-level Content Strategy
- Team Building (100+)
- Cross-Functional Collaboration

CREATIVE INNOVATION
- Film & Digital IP Development
- OTT Originals
- Audio Ecosystems
- Microdrama Ecosystems

GROWTH & ANALYTICS
- Performance Marketing
- CPI/CTR Optimization
- Retention & Engagement

REGIONAL EXPERTISE
Hindi | Telugu |Kannada | Tamil| Malayalam

Work Experience

HEAD OF CONTENT — Hindi & South — **2024 - PRESENT**

SVF Entertainment — **Mumbai & Hyderabad**

- Overall P&L-aligned leadership of Films, Digital Originals, Microdrama & Regional Content Strategy
- Studio-level responsibility across Hindi, Telugu, Tamil, Kannada & Malayalam ecosystems
- Direct oversight of feature films, OTT originals, short-form & platform IPs

Key Achievements

- Greenlit & packaged 3 feature films
  - 1 - Hindi films (Dir. Bosco Martis; Writers Siddharth–Garima)
  - 1 - Telugu feature film
  - 1 - Gujarati Feature Film - https://www.youtube.com/watch?v=GmcZhgEMC7
- Delivered 100+ hours of premium microdrama content across Hindi & South markets
- Launched and scaled "SOOPER", SVF's microdrama platform from concept to execution
- Built multi-format content pipelines spanning Films → OTT → Microdrama → YouTube
- Established a pan-India creator ecosystem across 3 languages
- Integrated performance analytics (CTR, retention, completion rates) into greenlighting and commissioning decisions (for OTT)

AWARDS

🏆 40 Under 40 – 2024

🏆 Most Influential Content Professional – 2025

🎤 Speaker: IndiaJoy, Waves, CinéMatica

📺 Jury: Digital Content Awards

🎤 TedX Speaker

Education

PGDM – Digital Marketing
IIM ROTAK

Bachelor of Engineering
Mechanical
VTU - Karnataka

Business Impact

- Transformed SVF into a pan-India 360° storytelling studio
- Created scalable content systems aligned to new-age consumption and monetization models
- Positioned SVF strongly in the short-form & microdrama economy

Balaji Telefilms — 2023–2024
HEAD OF CONTENT — Mumbai

- Led end-to-end transformation of Balaji's digital content strategy, aligning creative, product, marketing, and technology teams to reposition the platform for next-generation audiences
- Mandated to modernize legacy OTT thinking into a scalable, short-form, mobile-first storytelling ecosystem

Key Achievements

- Spearheaded Balaji's transition from traditional OTT content to a Gen-Z-focused, digital-first microdrama strategy
- Conceptualized and executed the evolution of the platform into Kutting, a dedicated microdrama app with pan-India, family-friendly content positioning
- Delivered high-performing OTT originals within Balaji's premium content division
- Built creator-led content pipelines, integrating influencers and new-age digital storytellers
- Designed cross-format IP pathways (Microdrama → OTT → Social), enabling IP scalability across platforms
- Embedded performance metrics (CPI, CTR, retention) into content commissioning and greenlighting decisions

Business Impact

- Successfully transformed Balaji from a legacy OTT player into a performance-driven, digital-native microdrama studio
- Improved user engagement loops, content discoverability, and platform stickiness
- Repositioned the brand to regain strong relevance with Gen-Z and young family audiences across India
- Established a future-ready foundation for short-form IP monetization at scale

Took a short, planned career break following Balaji Telefilms during the birth of my first child, before resuming senior content leadership responsibilities.

PocketFM — 2021–2023
Creative Head — Mumbai

- Built content vertical from zero to scale across all South Indian languages and English
- Core leadership team member

Media Links

TOI

e4m
exchange4media.com

TED
TEDxPIET Panipat
TED.com, home of TED Talks, is a global initiative about ideas worth spreading via TEDx, The Audacious Project, TED Books, TED Conferences, TED-Ed and more.
TED Talks

Indian Marketing Awards 2024
Indian Marketing Awards 2024

IndiaJoy 2025 Day 2: Women, worlds and the future of content
The second and final day of IndiaJoy 2025 wrapped up at HICC, Hyderabad with a steady buzz of creativity and collaboration.
animationexpress · Nov 3

Flagship Projects & Platform-Defining Shows

Key Achievements

- Established South content ecosystem across Telugu, Tamil, Kannada & Malayalam
- Built and scaled large writers' rooms and creative teams
- Implemented data-driven content strategy aligned with user retention and growth
- Collaborated closely with product and growth teams to optimize storytelling formats

Business Impact

- Achieved 3X growth within first 3 months of joining
- Drove 5X scale over ~2 years through structured creative pipelines
- Built and scaled South Indian content verticals driving 3X growth in under four months, playing a significant role in the platform's momentum ahead of Pocket FM's ₹500+ Cr funding milestone.

Viacom18 (SVOD) — 2021–2023
CREATIVE LEAD — Mumbai

- Founding team member for Viacom18's SVOD platform
- Responsible for content architecture and subscription-led storytelling
- Launched VOOT Telugu OTT with 180+ Hours of Content in Telugu.

Key Achievements

- Designed content architecture & scalable content across south
- Led Hindi & Telugu content universes
- Built regional storytelling formats aligned to SVOD economics

Business Impact

- Achieved 1.8 million paid subscribers in Year 1
- Built one of India's fastest-growing regional SVOD ecosystems

Applause Entertainment — 2017 - 2019
SENIOR PRODUCER — Mumbai

- Developed premium content for SonyLIV, MX Player, JioCinema & Amazon Prime Video
- Created platform-specific originals and genre strategies
- Led content-driven marketing and launch frameworks

Key Achievements

contributed to content alignment between content creation and platform goals

Project Head — 3 months
Bigg Boss - Telugu

Led large-scale production operations for one of India's biggest reality television franchises.

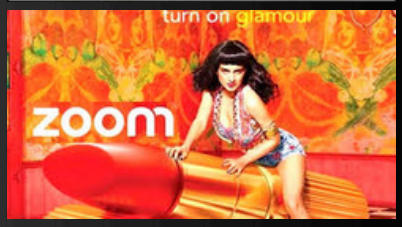

Zoom TV & Digital (Times Group)
Director - Branded Content & Special Projects

2013–2017
Mumbai

- Rebranded Zoom into India's #1 Lifestyle + Entertainment hybrid brand
- Relaunch Ads and Campaigns with Kangana Ranaut.
- Launched 50+ successful shows with Farhan Akhtar, Kangana Ranaut, Ranveer Brar
- Built Zoom's OTT and multi-platform digital strategy as early as 2014

Key Achievements

- Repositioned Zoom as a future-ready digital media brand
- Set benchmarks for celebrity-led digital branded content storytelling

Freelance Director - Writer
Director - Branded Content & Special Projects

2011- 2013
Mumbai

- Early career focused on original storytelling, branded narratives, and digital formats
- Built foundation in direction, writing, and execution discipline
- worked a full time writer for a official remake of a film called Buried (film title)

Vision: Building stories, scaling platforms, shaping the future of digital entertainment.